

# FIGURE - 1

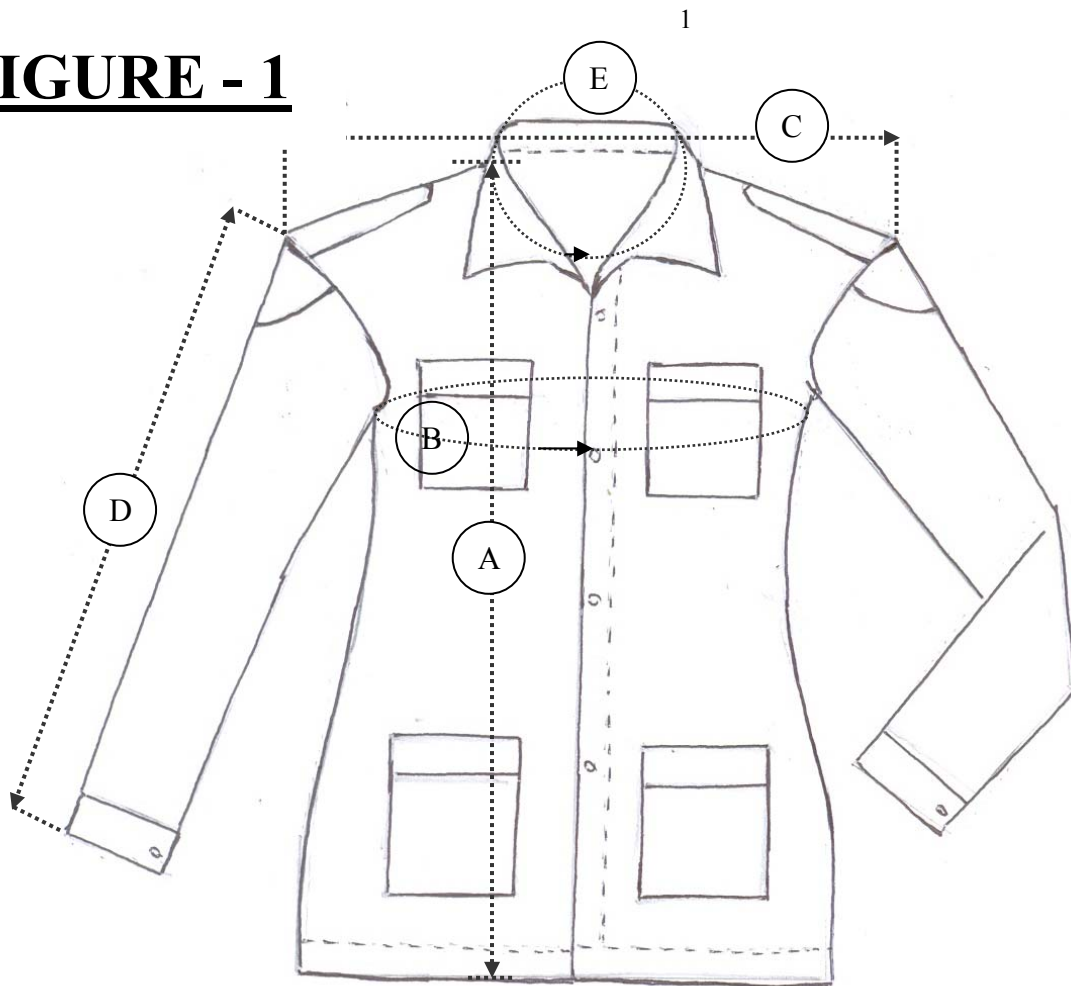

## MEASUREMENT IN Inches:-

- A : LENGTH =
- B : CHEST =
- C : SHOULDER =
- D : SLEEVE LENGTH =
- E : NECK =

S. No ..... Rank ..... Name.....

Branch / Trade..... Unit..... Accounting Unit.....

Name of the Mission.....

**FIGURE - 2**

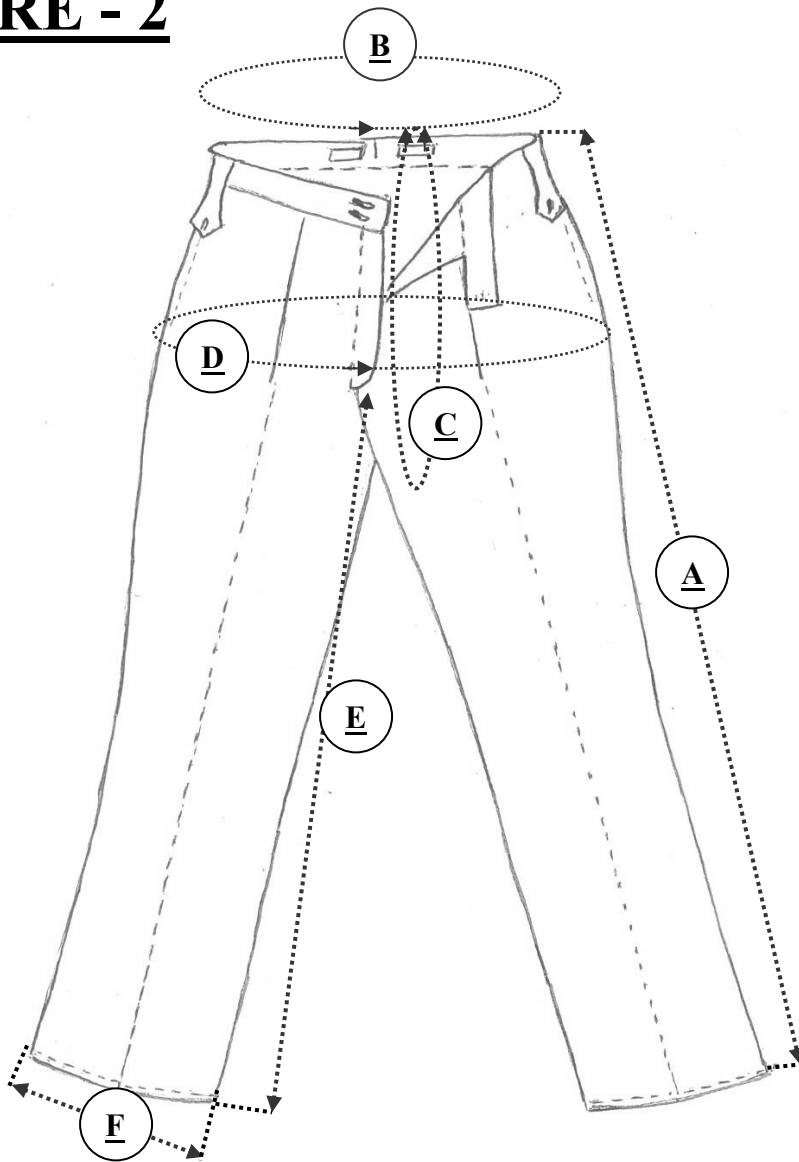

**MEASUREMENT IN Inches:-**

A	:	LENGTH	=
B	:	WAIST	=
C	:	ASSAN	=
D	:	HIP	=
E	:	INNER LENGTH	=
F	:	OPENING	=

S. No ..... Rank ..... Name.....

Branch / Trade..... Unit..... Accounting Unit.....

Name of the Mission.....

# **FIGURE - 3**

## **OVERALL**

### MEASUREMENT IN Inches:-

- A : LENGTH =
- B : CHEST =
- C : WAIST =
- D : FRONT ZIP LENGTH =
- E : LEG OPENING =
- F : SHOULDER =
- G : SLEEVE OPENING =
- H : SLEEVE LENGTH =
- I : NECK =

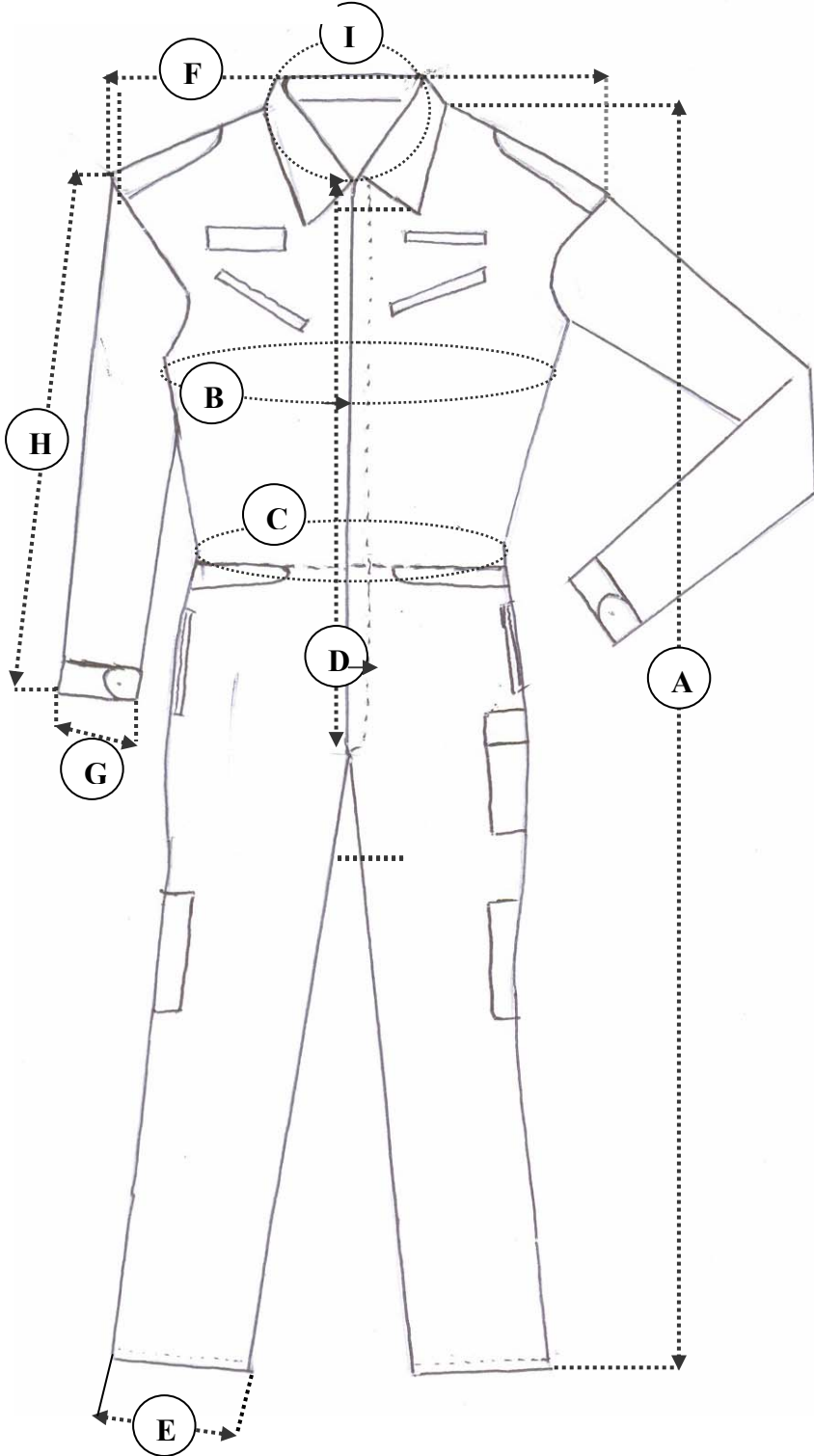

S. No ..... Rank ..... Name.....  
Branch / Trade..... Unit..... Accounting Unit.....  
Name of the Mission.....

**PERFORMA FOR MEASUREMENT: UNIFORMS**

S. No ..... Rank ..... Name..... Branch / Trade.....

Unit..... Accounting Unit..... Name of the Mission.....

<u>SL NO</u>	DESCRIPTION	MEASUREMENTS						
		(In Inches)						
1	Uniform Summer (Raymonds) (For Offrs & Airmen)	As Per Figure No. 1	A	B	C	D	E	
		As Per Figure No. 2	A	B	C	D	E	F
2.	Combat Uniform Disruptive (For Offrs , Airmen & NC (E)'S)	As Per Figure No. 1	A	B	C	D	E	
		As Per Figure No. 2	A	B	C	D	E	F
3.	Uniform NC (E)	As Per Figure No. 1	A	B	C	D	E	
		As Per Figure No. 2	A	B	C	D	E	F
4.	Waiter Uniform	As Per Figure No. 1	A	B	C	D	E	
		As Per Figure No. 2	A	B	C	D	E	F

**PERFORMA FOR MEASUREMENT: UNIFORMS**

**S. No** ..... **Rank** ..... **Name**..... **Branch / Trade**.....

**Unit**..... **Accounting Unit**..... **Name of the Mission**.....

<u>SL</u> <u>NO</u>	DESCRIPTION	MEASUREMENTS (In Inches)						
5.	Winter Uniform (For Offrs & Airmen)	As Per Figure No. 1	A	B	C	D	E	
		As Per Figure No. 2	A	B	C	D	E	F
6.	National Dress Offrs	As Per Figure No. 1	A	B	C	D	E	
		As Per Figure No. 2	A	B	C	D	E	F
7.	Short White (For Offrs, Airmen & NC (E)'s)	As Per Figure No. 2	A	B	C	D	E	F
		As Per Figure No. 2	A	B	C	D	E	F
8.	Short Black (For Offrs, Airmen & NC (E)'s)	As Per Figure No. 2	A	B	C	D	E	F
		As Per Figure No. 2	A	B	C	D	E	F
9.	Shirt Angola NC (E)	As Per Figure No. 1	A	B	C	D	E	
		As Per Figure No. 1	A	B	C	D	E	

**PERFORMA FOR MEASUREMENT: UNIFORMS**

S. No ..... Rank ..... Name..... Branch / Trade.....

Unit..... Accounting Unit..... Name of the Mission.....

<u>SL</u> <u>NO</u>	DESCRIPTION	MEASUREMENTS (In Inches)													
10.	Mess Shirt Collar Less Offrs	As Per Figure No. 1					A	B	C	D	E				
11.	Overall Combat Disruptive (For Offrs, Airmen & NC (E)'s)	As Per Figure No. 3					A	B	C	D	E	F	G	H	I
12.	Metal Name Tab (Hindi & English)	Hindi :					English:								
13.	Ribbons (As applicable)														
14.	Accoutrements (As applicable)	Like Flying Wing, Para Jumper Wing etc.													
15.	Commendations (As applicable)	Like CAS, C-in-C													

**PERFORMA FOR MEASUREMENT: FOOT WEAR**

S. No ..... Rank ..... Name..... Branch / Trade.....

Unit..... Accounting Unit..... Name of the Mission.....

Type of Shoe	Sports / PT Shoes Cushioned		OP / Mufti Shoes		<i>Gum Boot</i>	Combat / PU Sole DVS Shoes Special			Slippers	Shoes Rope Sole
	Brands	Adidas	Reebok	Bata	Liberty	Duck back	Lee Cooper	Tata Stride	Liberty	Bata
Sizes	Sizes in Inches like 5, 6, 7, 8, 9, 10, 11 or sizes to be intimated in cms as mentioned on the shoes at the authorized outlets		Sizes in Inches like 6, 7, 8, 9, 10		Sizes in Inches like 6, 7, 8, 9, 10	Sizes in Inches like 6, 7, 8, 9, 10 or sizes to be intimated in cms as mentioned on the shoes at the authorized outlets			Sizes in Inches like 5, 6, 7, 8, 9, 10	Sizes in Inches like 5, 6, 7, 8, 9, 10, 11

**Note: 1. Sizes of each brand to be intimated separately in the respective columns after carrying out trial of the shoes from the authorised outlets.**

**2. Under / Over size individuals should draw the outline of the right foot and attach along with this Performa.**

**PERFORMA FOR MEASUREMENT: HEAD GEAR**

S. No ..... Rank ..... Name..... Branch / Trade.....

Unit..... Accounting Unit..... Name of the Mission.....

<i>Type</i>	<b>CAP BERET / UN BERET (Sizes of NC (E) Beret available in Lgs Sec through ED Supply could be tried for sizes)</b>	<b>JAP CAP (FIELD CAP) (Sizes of Field Cap available in Lgs Sec through ED Supply could be tried for sizes)</b>	<b>UNIFORM CAP (Sizes of Uniform Cap available in Lgs Sec through ED Supply could be tried for sizes)</b>	<b>HAT</b>
Sizes	6, 6 ¼, 6 ½, 6 ¾, 7, 7 ¼, 7 ½, 7 ¾, 8	6, 6 ¼, 6 ½, 6 ¾, 7, 7 ¼, 7 ½, 7 ¾, 8	21 ½, 22, 22 ½, 23	6, 6 ¼, 6 ½, 6 ¾, 7, 7 ¼, 7 ½, 7 ¾, 8

**Note :** In case of non availability of any of the sizes all round measurements in inches of the head is to be given.





**PERFORMA FOR MEASUREMENT: READY MADE ITEMS**

**S. No ..... Rank ..... Name..... Branch / Trade.....**

**Unit..... Accounting Unit..... Name of the Mission.....**

<b>Shirt</b>			<b>T-Shirt</b>		<b>Breif Cotton</b>		<b>Summer Vest</b>		<b>Inner Warmer</b>		<b>Vest O/G</b>		<b>Rain Coat</b>	<b>Jacket</b>
Givo	Peter England	Raymond	Wood Land	Adidas	VIP	<b>Jockey</b>	VIP	Jockey	Oswal	Neva	Oswal	Neva	Duck back	
Sizes in Inches like 38 / 39 / 40 / 42 / 44			Small / Medium Large / Extra Large / XXL		Sizes in Cms like 80 / 85 / 90 / 95 / 100 / 105 / 110		Sizes in cms like 80 / 85 / 90 / 95 / 100 / 105		Sizes in cms like 80 / 85 / 90 / 95 / 100 / 105		Sizes in cms like 80 / 85 / 90 / 95 / 100 / 105		Small / Medium Large	Sizes in Inches like shirt sizes 38 / 40 / 42 / 44

<b>Items</b>	<b>Gloves</b>	<b>Socks</b>	
<b>Brands</b>		<b>Adidas</b>	Audi
<b>Sizes</b>	Small / Medium Large / Extra Large / XXL	Medium / Large	

**INSTRUCTIONS FOR THE MEASUREMENTS AND CORRECT FITTING OF FOOT WEAR AND UNIFORMS**

1. Proper care & interest should be taken to fill in the Performa for all the measurements. The entries should be legible and overwriting avoided to oblivate any confusion.

**FOOT WEAR**

2. Proper fitting of boots and shoes is a matter of the first importance. Malformations of the feet are primarily caused by ill-fitting foot-wear. Therefore great care must be taken while giving the measurements.

3. The sizes and fitting are marked on the inside / on the sole / outer scales of the boots and shoes. The correct size and fitting should be ascertained by accurate measurement and reference as per the Performa from authorised outlets of the particulars brands only.

**UNIFORMS**

4. The breast, waist, inside leg and seat measurements as per figure-1, figure-2 & figure-3 are to be ascertained by means of a standard measuring tape from an experienced tailor.

5. While giving the measurements, tailor is to be intimated regarding the uniform for which the measurements are being taken.

6. Details of any peculiarity in shape or build are to be recorded separately and attached with this Performa.

7. The individuals will be responsible for any ill-fitting arising from errors in measurement, if the uniforms stitched as per the measurements given in the Performa.